

Booking a place

For more information or to book a place, please telephone or email:

Kate - (0131) 561 6524 or Kate.Murray@midlothian.gov.uk

Jenna - (0131) 561 6525 or Jenna.Mccandlish@midlothian.gov.uk

Clubs	How to Book/Additional Info
*Midlothian Basketball Club	Contact: Midlothianbasketballacademy@gmail.com
** Run, Jump & Throw (Athletics)	Contact Yvonne Anderson: 0131 561 6518 No session on Fri 28 th April
***Karate	For new members only - booking info below
****Eskvale Hockey	Contact: janecarmichael@talktalk.net
All other Clubs	Book through Active Schools: <ul style="list-style-type: none">• Phone or Email and leave a message with child's name, school, class & clubs you would like to book.• Please give us two contact numbers.• You will not receive a reply unless there is a problem with your booking or the club is full.• You will receive a confirmation letter prior to the club starting along with a payment envelope and consent form.• The payment envelope and consent form must be given to the coach on the first day you attend the club.

ACTIVITIES WILL NOT RUN: on Monday 1st May or Monday 22nd May (May holidays) or Thursday 4th May in schools/venues used as a polling station.



Term 3 2016/2017 Penicuik Area Schools Sports & Physical Activity Programme

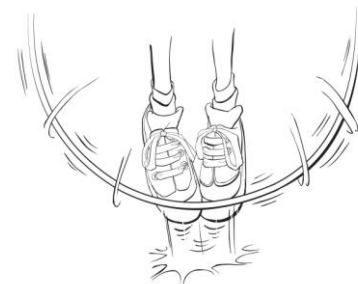

**PHONE/EMAIL TO BOOK A PLACE –
More info on back page**

*Pupils are encouraged to attend after school sports/activity clubs in **ANY** Penicuik school/venue and are not restricted to clubs based only in their own school. Lunchtime clubs are only for pupils based in the school where the sport/activity is taking place.*

www.activemidlothian.org.uk

Follow us on twitter: @active_mid

After School Sports/Activity Clubs

After School Activities/Venue	Target Age/Dates	Charge/Block	Day(s)/Time(s)
Table Tennis Sacred Heart PS	P4 – P7 15 th May–19 th June	£7.50 5 weeks	Monday 3.30 – 4.30pm
Football Mauricewood PS	P1 – P4 8 th May – 12 th June	£7.50 5 weeks	Monday 3.30 – 4.30pm
American Football Lasswade Centre	P6 & P7	Pay & Play	Monday 4.00 – 5.30pm
KIC Dance Sacred Heart PS	P1 – 4 2 nd May – 13 th June	£10.50 7 weeks	Tuesday 3.25 – 4.15pm
Table Tennis Mauricewood PS	P4 – P7 16 th May–20 th June	£9.00 6 weeks	Tuesday 3.30 – 4.30pm
Fancy Footwork Dance Glencorse Centre	P3 – P7 2 nd May – 13 th June	£10.50 7 Weeks	Tuesday 3.45 – 4.45pm
Football Bilston PS	P1 – P6 2 nd May- 13 th June	£10.50 7 weeks	Tuesday 3.30pm- 4.30pm
Eskvale Hockey**** Dalkeith Campus	P4-S2 18 th Apr – 6 th June	£3.30 Per week	Tuesday 5.00pm – 6.00pm
Table Tennis Roslin PS	P4 – P7 17 th May –21 st June	£9.00 6 weeks	Wednesday 3.15 – 4.15pm
KIC Dance Mauricewood PS	P1 – P4 3 rd May – 14 th June	£10.50 7 weeks	Wednesday 3.30 - 4.30pm
Tennis Cuiken PS	P1 – P3 11 th May –15 th June	£9.00 6 weeks	Thursday 3.30 – 4.30pm
Cricket Sacred Heart PS	P4 – P7 4 th May – 25 th May	£6.00 4 weeks	Thursday 3.30 – 4.30pm
Karate*** Cornbank PS	P1 – P7 11 th May– 15 th June	£18.00 6 weeks	Thursday 3.30 – 5.00pm
Girls Football Strathesk PS	P1 – P7 4 th May – 15 th June	£10.50 7 weeks	Thursday 3.45 – 4.45pm
KIC Dance Roslin PS	P1 – P2 4 th May – 15 th June	£10.50 7 weeks	Thursday 3.00 – 4.00pm

Help Required - We require extra volunteers/sports coaches/students to provide additional sports/ PA opportunities for school aged pupils in Penicuik. If you can spare some time, we'd love to hear from you. Contact Kate/Jenna on the contact details on the back of this flyer.

After School Activities/Venue	Target Age/Dates	Charge/Block	Day(s)/Time(s)
Multi Sport Penicuik HS	P6 – S2 4 th May-15 th June	No cost 7 weeks	Thursday 3.30 – 4.30pm
Eskvale Hockey**** The Lasswade Centre	P4 – S2 20 th April – 8 th June	£3.30 Per week	Thursday 5.00pm-6.00pm
KIC Dance Cuiken PS	P3 – P7 5 th May – 16 th June	£10.50 7 weeks	Friday 12.25– 1.25pm
Upbeat Dance Bilston PS	P1 – P4 5 th May – 26 th May	£6.00 4 weeks	Friday 12.25– 1.25pm
Midlothian Basketball* Glencorse Centre	P3 – P5 Starts 21 st April	£4.00 Per week	Friday 1.00-1.45pm
Midlothian Basketball* Glencorse Centre	P6 – P7 Starts 21 st April	£4.00 Per week	Friday 2.00 – 2.45pm
Run, Jump & Throw ** Beeslack	P1 – P3 12 th May – 30 th June	£20.00 8 weeks	Friday 2.30 – 3.30pm
Run, Jump & Throw** Beeslack	P4 – P7 12 th May – 30 th June	£20.00 8 weeks	Friday 3.30 – 4.30pm

Lunchtime Sports/Activity Clubs

After School Activities/Venue	Target Age/Dates	Charge/Block	Day/Time(s)
Fancy Footwork Dance Strathesk PS	P3 – P5 8 th May – 12 th June	£5.00 5 weeks	Monday 12.30 - 1.00pm
Basketball Cuiken PS	P4 – P7 8 th May – 12 th June	£5.00 5 weeks	Monday 12.30 – 1.10pm
Hockey Cornbank PS	P4 – P7 8 th May – 12 th June	£5.00 5 weeks	Monday 12.30 – 1.00pm
KIC Dance Cuiken PS	P1 – P2 2 nd May – 13 th June	£7.00 7 weeks	Tuesday 12.30 - 1.10pm
Fancy Footwork Dance Cornbank PS	P1 – P4 11 th May – 15 th June	£6.00 6 weeks	Thursday 12.30 - 1.10pm
Cricket Cuiken PS	P4 – P7 11 th May – 25 th May	£3.00 3 weeks	Thursday 12.30 – 1.10pm
Tennis Strathesk PS	P4 – P7 4 th May – 15 th June	£7.00 7 weeks	Thursday 12.30 – 1.10pm